

Muswellbrook Shire Council Proposed Tertiary Education Centre

Lots 3 + 4 DP11221
Hill Street
Muswellbrook

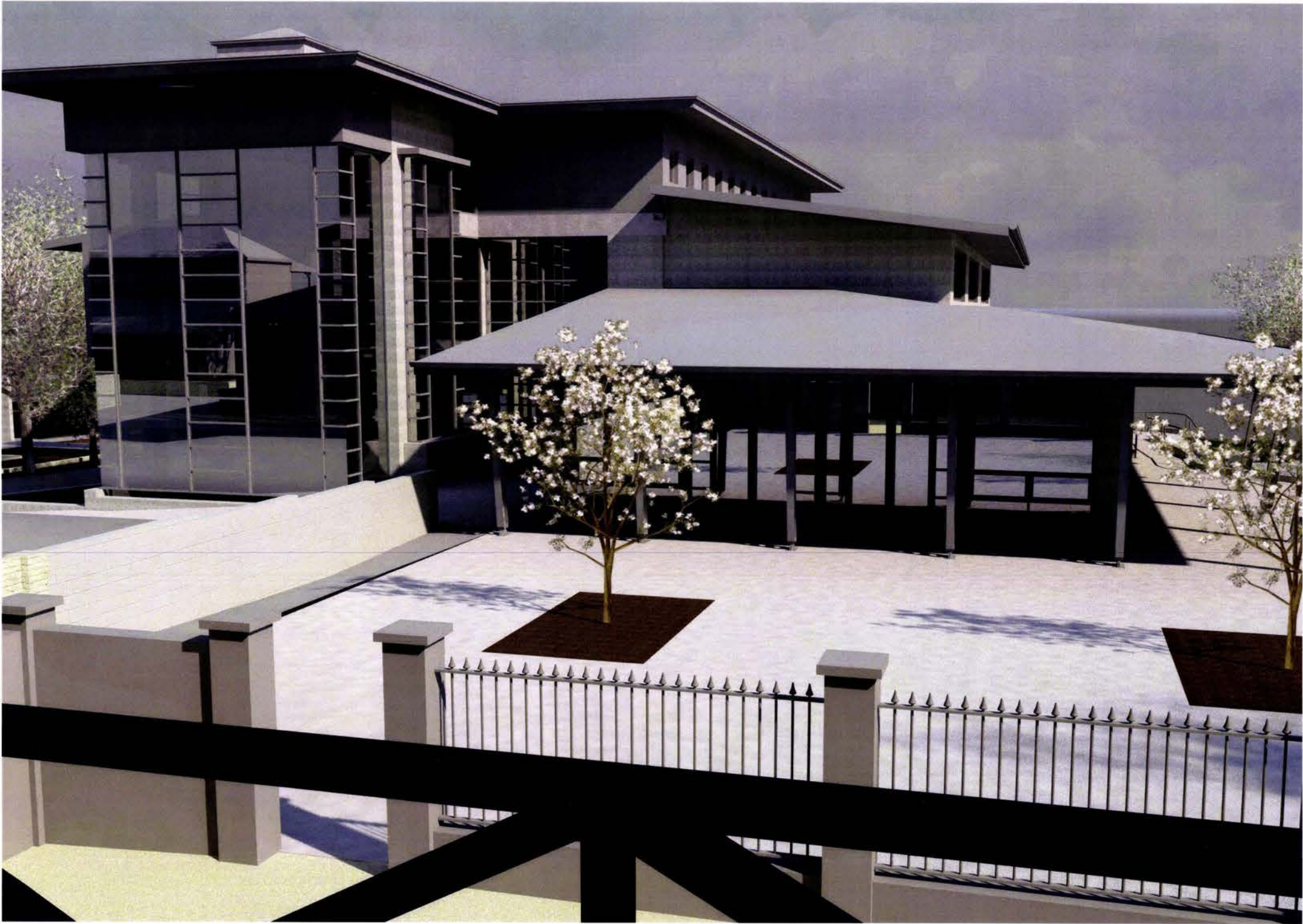

PROPOSED DEVELOPMENT VIEWED FROM LOXTON HOUSE BALCONY

DRAWING LIST	
Sheet Number	Sheet Name
A01	SITE LOCALITY AERIAL PLAN
A02	SITE SURVEY AND ANALYSIS PLAN
A03	SITE PHOTOGRAPHS
A04	SITE PLAN
A05	LOWER GROUND FLOOR PLAN
A06	GROUND FLOOR PLAN
A07	FIRST FLOOR PLAN
A08	SECOND FLOOR PLAN
A09	NORTH + WEST ELEVATIONS
A10	EAST + SOUTH ELEVATIONS
A11	SECTIONS 01 + 02
A12	SECTIONS 03 + 04
A13	SHADOW DIAGRAMS JUNE 22
A14	ARTIST'S VIEWS - 1
A15	ARTIST'S VIEWS - 2

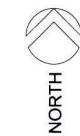

BEAUTIFUL STREET - SLOPES TO WEST WITH JACARANDA TREES AND ANGLED PARKING DRIVEWAYS TO LOXTON HOUSE AND VISITOR INFORMATION CENTRE WILL BE DELETED WHICH RESULTS IN 4 ADDITIONAL PARKING SPACES

VISITOR INFORMATION CENTRE SINGLE STOREY BUILDING TO BE DEMOLISHED

LOXTON HOUSE - HERITAGE BUILDING THREE STOREY MIXED USE

PRIVATE COMMERCIAL PREMISES SINGLE AND TWO STOREY OFFICE BUILDING

WEIDMANN COTTAGE - HERITAGE BUILDING TWO STOREY BUILDING

MUSWELLBROOK PUBLIC LIBRARY SINGLE AND TWO STOREY PUBLIC BUILDING

HOLDEN CAR DEALERSHIP SHOWROOM AND WORKSHOPS

UNITING CHURCH SINGLE STOREY BUILDING

ANGLICAN CHURCH CURTILAGE

COMMERCIAL PREMISES SINGLE STOREY BUILDING

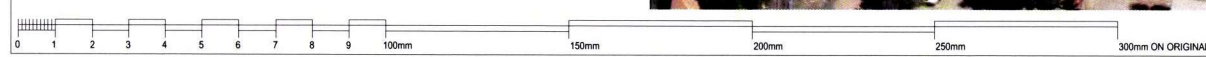

PHOTOGRAPH BY COURTESY OF MUSWELLBROOK SHIRE COUNCIL

ISSUE	REVISION	DATE
-------	----------	------

IF ANYTHING IS NOT CLEAR - DO NOT ASSUME PLEASE ASK THE ARCHITECT

STEPHEN ROSE ARCHITECTS

A.B.N. 16 051 664 067
T: (02) 4530 5688 M: 0413 609 585
NSW REGISTERED ARCHITECT No. 4234
6 SHIRAZ CLOSE
HINTON NSW 2321

THESE DRAWINGS MUST BE READ IN CONJUNCTION WITH ALL OTHER DRAWINGS INCLUDING, BUT NOT LIMITED TO CIVIL, STRUCTURAL, ELECTRICAL, HYDRAULIC AND MECHANICAL DRAWINGS.

(C) Copyright
The use of these drawings without the written permission of the Architects is an infringement of copyright.

Proposed Tertiary Education Centre

Muswellbrook Shire Council

**Lots 3 + 4 DP11221
Hill Street
Muswellbrook**

SITE LOCALITY AERIAL PLAN

WORK TO FIGURED DIMENSIONS ONLY
CHECK ALL DIMENSIONS ON SITE

DATE	SCALE
------	-------

533	DA3	A01
-----	-----	-----

PLOT DATE: 12/08/2014 12:40:13 PM

HILL STREET

SINGLE RESIDENCE ON
NORTH SIDE OF STREET
REMAINDER OF BUILDINGS
COMMERCIAL PREMISES
ANGLED PARKING

NOTE: THE PROPOSED WORK WILL REMOVE THE DRIVEWAYS TO LOXTON HOUSE
AND THE VISITOR INFORMATION CENTRE. THIS WILL RESULT IN AN ADDITIONAL
FOUR PARKING SPACES ON THE SOUTH SIDE OF HILL STREET.

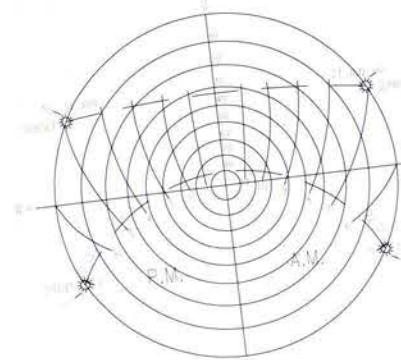

SEASONAL SOLAR MOVEMENT DIAGRAM
TIMES ARE EASTERN STANDARD

LOXTON HOUSE	
DATE: 2014/08/01	TIME: 10:00 AM
LEGEND	
1. SITE BOUNDARY	2. BUILDING TO BE DEMOLISHED
3. OUTLINE OF PROPOSED DEVELOPMENT AT GROUND FLOOR LEVEL	4. OUTLINE OF EXISTING BUILDINGS TO REMAIN
5. OUTLINE OF EXISTING PRIVATELY OWNED BUILDING	6. EXISTING TREE TO BE RETAINED
7. EXISTING TREE TO BE REMOVED	

- SITE BOUNDARY
- [Hatched Box] BUILDING TO BE DEMOLISHED
- [Dashed Box] OUTLINE OF PROPOSED DEVELOPMENT AT GROUND FLOOR LEVEL
- [Solid Box] OUTLINE OF EXISTING BUILDINGS TO REMAIN
- [Solid Box] OUTLINE OF EXISTING PRIVATELY OWNED BUILDING
- [Yellow Circle] EXISTING TREE TO BE RETAINED
- [White Circle] EXISTING TREE TO BE REMOVED

DATE	NOTE REGARDING HILL STREET PARKING	26-6-2014
ISSUE	REVISION	DATE
IF ANYTHING IS NOT CLEAR - DO NOT ASSUME PLEASE ASK THE ARCHITECT		

STEPHEN ROSE ARCHITECTS

A.B.N. 16 051 664 067
T: (02) 4530 5688 M: 0413 609 585
NSW REGISTERED ARCHITECT No. 4234
6 SHIRAZ CLOSE
HINTON NSW 2321

THESE DRAWINGS MUST BE READ IN CONJUNCTION
WITH ALL OTHER DRAWINGS INCLUDING, BUT NOT
LIMITED TO CIVIL, STRUCTURAL, ELECTRICAL,
HYDRAULIC AND MECHANICAL DRAWINGS.

(C) Copyright
The use of these drawings without the written permission
of the Architects is an infringement of copyright.

Proposed Tertiary Education Centre

Muswellbrook Shire Council

Lots 3 + 4 DP11221
Hill Street
Muswellbrook

SITE SURVEY AND ANALYSIS PLAN

WORK TO FIGURED DIMENSIONS ONLY
CHECK ALL DIMENSIONS ON SITE

DATE	AUGUST 2014	SCALE	1 : 200
PROJECT NUMBER	533	SHEET	DA3 A02
DATE	12/08/2014 12:40:41 PM		

GREAT NORTHERN RAILWAY

NOISE GENERATED BY
PASSING RAILWAY VEHICLESBRIDGE STREET
NOISE GENERATED BY
PASSING VEHICLES

PHOTO 15

PHOTO 16

PHOTO 17

PHOTO 18

PHOTO 19

PHOTO 20

PHOTO 21

PHOTO 22

PHOTO 23

PHOTO 24

PHOTO 25

PHOTO 26

PHOTO 27

PHOTO 28

PHOTO 29

PHOTO 30

PHOTO 31

PHOTO 32

PHOTO 33

PHOTO 34

PHOTO 35

PHOTO 36

PHOTO 37

PHOTO 38

PHOTO 39

PHOTO 40

PHOTO 41

PHOTO 42

PHOTO 43

PHOTO 44

PHOTO 45

PHOTO 46

PHOTO 47

PHOTO 48

PHOTO 49

PHOTO 50

PHOTO 51

PHOTO 52

PHOTO 53

PHOTO 54

PHOTO 55

PHOTO 56

PHOTO 57

PHOTO 58

PHOTO 59

PHOTO 60

PHOTO 61

PHOTO 62

PHOTO 63

PHOTO 64

PHOTO 65

PHOTO 66

PHOTO 67

PHOTO 68

PHOTO 69

PHOTO 70

PHOTO 71

PHOTO 72

PHOTO 73

PHOTO 74

PHOTO 75

PHOTO 76

PHOTO 77

PHOTO 78

PHOTO 79

PHOTO 80

PHOTO 81

PHOTO 82

PHOTO 83

PHOTO 84

PHOTO 85

PHOTO 86

PHOTO 87

PHOTO 88

PHOTO 89

PHOTO 90

PHOTO 91

PHOTO 92

PHOTO 93

PHOTO 94

PHOTO 95

PHOTO 96

PHOTO 97

PHOTO 98

PHOTO 99

PHOTO 100

PHOTO 101

PHOTO 102

PHOTO 103

PHOTO 104

PHOTO 105

PHOTO 106

PHOTO 107

PHOTO 108

PHOTO 109

PHOTO 110

PHOTO 111

PHOTO 112

PHOTO 113

PHOTO 114

PHOTO 115

PHOTO 116

PHOTO 117

PHOTO 118

PHOTO 119

PHOTO 120

PHOTO 121

PHOTO 122

PHOTO 123

PHOTO 124

PHOTO 125

PHOTO 126

PHOTO 127

PHOTO 128

PHOTO 129

PHOTO 130

PHOTO 131

PHOTO 132

PHOTO 133

PHOTO 134

PHOTO 135

PHOTO 136

PHOTO 137

PHOTO 138

PHOTO 139

PHOTO 140

PHOTO 141

PHOTO 142

PHOTO 143

PHOTO 144

PHOTO 145

PHOTO 146

PHOTO 147

PHOTO 148

PHOTO 149

PHOTO 150

PHOTO 151

PHOTO 152

PHOTO 153

PHOTO 154

PHOTO 155

PHOTO 156

PHOTO 157

PHOTO 158

PHOTO 159

PHOTO 160

PHOTO 161

PHOTO 162

PHOTO 163

PHOTO 164

PHOTO 165

PHOTO 166

PHOTO 167

PHOTO 168

PHOTO 169

PHOTO 170

PHOTO 171

PHOTO 172

PHOTO 173

PHOTO 174

PHOTO 175

PHOTO 176

PHOTO 177

PHOTO 178

PHOTO 179

PHOTO 180

PHOTO 181

PHOTO 182

PHOTO 183

PHOTO 184

PHOTO 185

PHOTO 186

PHOTO 187

PHOTO 188

PHOTO 189

PHOTO 190

PHOTO 191

PHOTO 192

PHOTO 193

PHOTO 194

PHOTO 195

PHOTO 196

PHOTO 197

PHOTO 198

PHOTO 199

PHOTO 200

PHOTO 201

PHOTO 202

PHOTO 203

PHOTO 204

PHOTO 205

PHOTO 206

PHOTO 207

PHOTO 208

PHOTO 209

PHOTO 210

PHOTO 211

PHOTO 212

PHOTO 213

PHOTO 214

PHOTO 215

PHOTO 216

PHOTO 217

PHOTO 218

PHOTO 219

PHOTO 220

PHOTO 221

PHOTO 222

PHOTO 223

PHOTO 224

PHOTO 225

PHOTO 226

PHOTO 227

PHOTO 228

PHOTO 229

PHOTO 230

PHOTO 231

PHOTO 232

PHOTO 233

PHOTO 234

PHOTO 235

PHOTO 236

PHOTO 237

PHOTO 238

PHOTO 239

PHOTO 240

PHOTO 241

PHOTO 242

PHOTO 243

PHOTO 244

PHOTO 245

PHOTO 246

PHOTO 247

PHOTO 248

PHOTO 249

PHOTO 250

PHOTO 251

PHOTO 252

PHOTO 253

PHOTO 254

PHOTO 255

PHOTO 256

PHOTO 257

PHOTO 258

PHOTO 259

PHOTO 260

PHOTO 261

PHOTO 262

PHOTO 263

PHOTO 264

PHOTO 265

PHOTO 266

PHOTO 267

PHOTO 268

PHOTO 269

PHOTO 270

PHOTO 271

PHOTO 272

PHOTO 273

PHOTO 274

PHOTO 275

PHOTO 276

PHOTO 277

PHOTO 278

PHOTO 279

PHOTO 280

PHOTO 281

PHOTO 282

PHOTO 283

PHOTO 284

PHOTO 285

PHOTO 286

PHOTO 287

PHOTO 288

PHOTO 289

PHOTO 290

PHOTO 291

PHOTO 292

PHOTO 293

PHOTO 294

PHOTO 295



PHOTO 01: Car park in foreground + Library in background



PHOTO 02: Car park in foreground + Library in right background + Tourist Info in left background



PHOTO 03: Hill Street in foreground + Tourist Info in background



PHOTO 04: Hill Street in foreground + Loxton House in background



PHOTO 05: Hill Street in foreground + Tourist Info in background



PHOTO 06: Hill Street in foreground + Tourist Info + Car Park in background



PHOTO 07: Loxton House in left foreground + Tourist Info in right foreground



PHOTO 08: Hill Street in foreground + Loxton House in foreground and Tourist Info in background



PHOTO 09: Loxton House, Commercial Building + Tourist Info building



PHOTO 10: Tourist Info viewed from Loxton House car park



PHOTO 11: Loxton House car park in foreground + Loxton House in background



PHOTO 12: Loxton House and car park



PHOTO 13: Loxton House viewed from Bridge Street



PHOTO 14: Commercial Building viewed from Bridge Street



PHOTO 15: Weidmann Cottage viewed from Bridge Street



PHOTO 15: Library Forecourt and Weidmann Cottage



PHOTO 16: Library Forecourt, Library and Weidmann Cottage



PHOTO 17: Library, library forecourt and Weidmann Cottage



PHOTO 18: Rear of Tourist Info, Loxton House and Commercial Building



PHOTO 19: Car park in foreground + Tourist Info, Loxton House + Commercial Building in background



PHOTO 20: Car park in foreground, Tourist Info and Loxton House in background



PHOTO 20: Car park in foreground, Tourist Info, Loxton House + Commercial building in background



PHOTO 20: Car park in foreground and Library in background

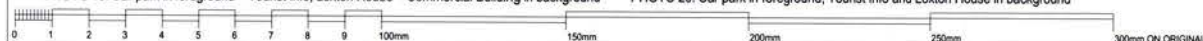

ISSUE	REVISION	DATE
-------	----------	------

IF ANYTHING IS NOT CLEAR - DO NOT ASSUME
PLEASE ASK THE ARCHITECT

STEPHEN ROSE ARCHITECTS

A.B.N. 16 051 664 067
T: (02) 4930 9688 M: 0413 609 585
NSW REGISTERED ARCHITECT No. 4234
6 SHIRAZ CLOSE
HINTON NSW 2321

THESE DRAWINGS MUST BE READ IN CONJUNCTION
WITH ALL OTHER DRAWINGS INCLUDING, BUT NOT
LIMITED TO CIVIL, STRUCTURAL, ELECTRICAL,
HYDRAULIC AND MECHANICAL DRAWINGS.

(C) Copyright
The use of these drawings without the written permission
of the Architects is an infringement of copyright.

Proposed Tertiary Education Centre

CLIENT
Muswellbrook Shire Council

SITE
**Lots 3 + 4 DP11221
Hill Street
Muswellbrook**

SITE PHOTOGRAPHS

WORK TO FIGURED DIMENSIONS ONLY
CHECK ALL DIMENSIONS ON SITE

DATE	SCALE	ISSUE	DRAWING NUMBER
AUGUST 2014			
533	DA3	A03	

PLOT DATE: 12/08/2014 12:41:03 PM

PROJECT DETAILS

SITE AREA	7375.09 m ²
EXISTING BUILDING G.F.A.	
*LOXTON HOUSE	648 m ²
*VISITOR INFORMATION CENTRE	120 m ²
*WEIDMANN COTTAGE	94 m ²
*LIBRARY - LOWER LEVEL	626 m ²
*LIBRARY - UPPER LEVEL	826 m ²
TOTAL	2314 m ²
EXISTING SITE COVERAGE - BUILDING	19.2%
EXISTING SITE COVERAGE - PARKING	36.4%
EXISTING FLOOR SPACE RATIO	0.32 : 1
AREA OF BUILDING TO BE DEMOLISHED	120 m ²
PROPOSED BUILDING G.F.A.	
*LOWER GROUND FLOOR	23 m ²
*GROUND FLOOR	482 m ²
*FIRST FLOOR	643 m ²
*SECOND FLOOR	234 m ²
TOTAL	1382 m ²
EXISTING CAR PARKING SPACES	86 spaces
PROPOSED CAR PARKING SPACES	65 spaces
NOTE: EXISTING PARKING REDUCED BY 21 FOUR ADDITIONAL SPACES ON HILL STREET MADE AVAILABLE WITH REMOVAL OF DRIVEWAYS TO LOXTON HOUSE AND VISITOR INFORMATION CENTRE	
PROPOSED SITE COVERAGE - BUILDING	25.5%
PROPOSED SITE COVERAGE - PARKING	25.6%
PROPOSED FLOOR SPACE RATIO	0.49 : 1
NUMBER OF PROPOSED OCCUPANTS	
*T.E.C. - STAFF	10 people
*T.E.C. - STUDENTS	90 people

DA3	SECOND FLOOR ROOF ALTERED	11-8-2014
DA2	PROPOSED CAR PARKING NOTE ALTERED	26-6-2014
DA1	APPROXIMATE LOCATION OF SEWER SERVICE ADDED	14-5-2014
ISSUE	REVISION	DATE

IF ANYTHING IS NOT CLEAR - DO NOT ASSUME PLEASE ASK THE ARCHITECT

STEPHEN ROSE ARCHITECTS

A.B.N. 16 051 664 067
T: (02) 4530 5608 M: 0413 509 585
NSW REGISTERED ARCHITECT No. 4234
6 SHIRAZ CLOSE
HINTON NSW 2321

THESE DRAWINGS MUST BE READ IN CONJUNCTION WITH ALL OTHER DRAWINGS INCLUDING, BUT NOT LIMITED TO CIVIL, STRUCTURAL, ELECTRICAL, HYDRAULIC AND MECHANICAL DRAWINGS.

(C) Copyright
The use of these drawings without the written permission of the Architects is an infringement of copyright.

Proposed Tertiary Education Centre

CLIENT
Muswellbrook Shire Council

SITE
**Lots 3 + 4 DP11221
Hill Street
Muswellbrook**

SHEET REFERENCE
SITE PLAN

WORK TO FIGURED DIMENSIONS ONLY
CHECK ALL DIMENSIONS ON SITE

DATE	AUGUST 2014	SCALE	1 : 200
PROJECT NUMBER	533	ISSUE	DA3
DRAWING NUMBER	A04		
PLOT DATE:	12/08/2014 8:03:35 AM		

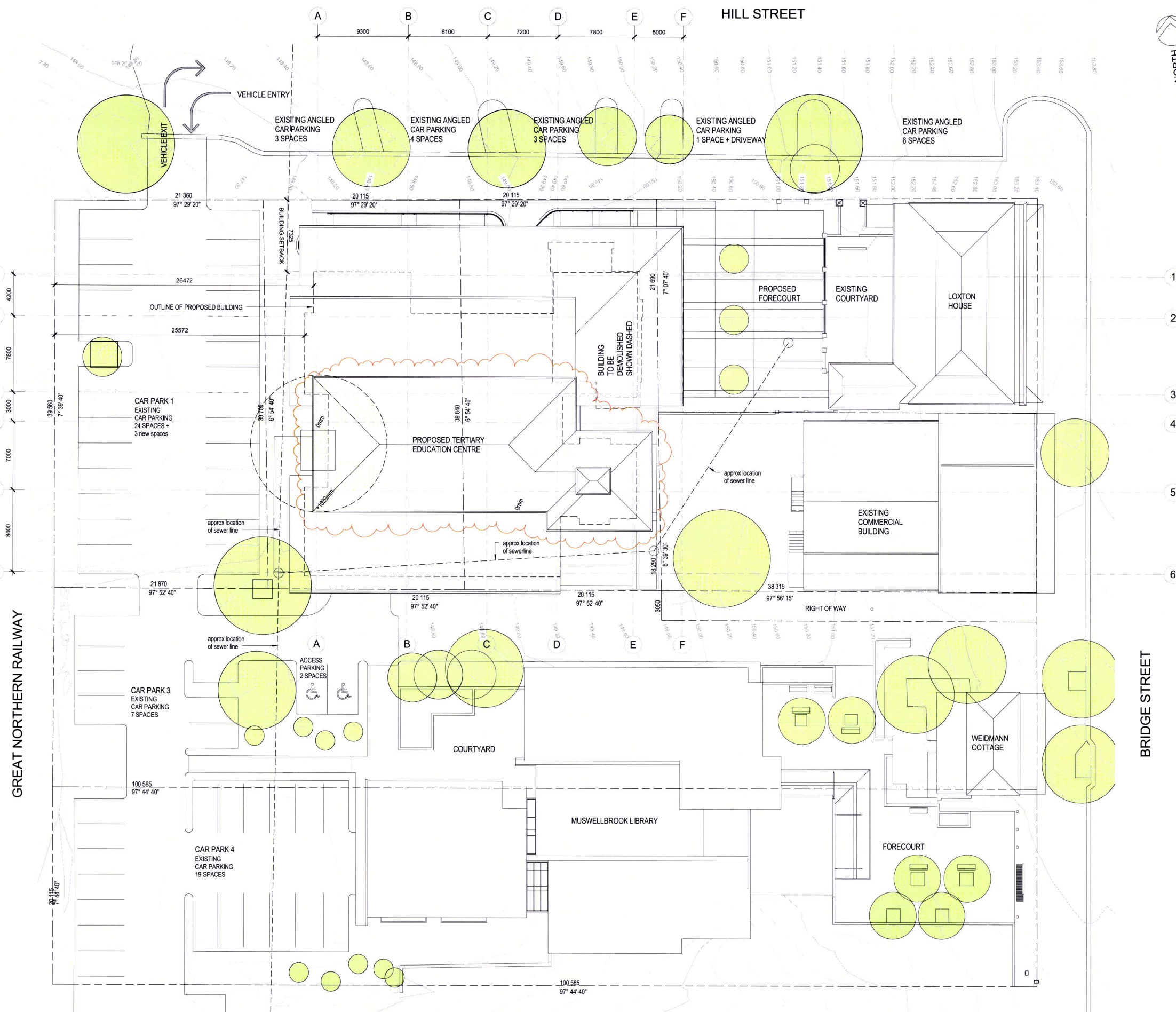

Site - Stage 1
SCALE 1 : 200

NOTE: REFER TO LANDSCAPE CONCEPT PLANS FOR DETAILS OF PROPOSED LANDSCAPE WORK.
REFER TO STORMWATER CONCEPT PLANS FOR DETAILS OF PROPOSED STORMWATER DISPOSAL, COLLECTION AND RE-USE.

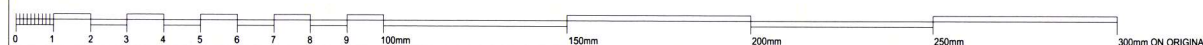

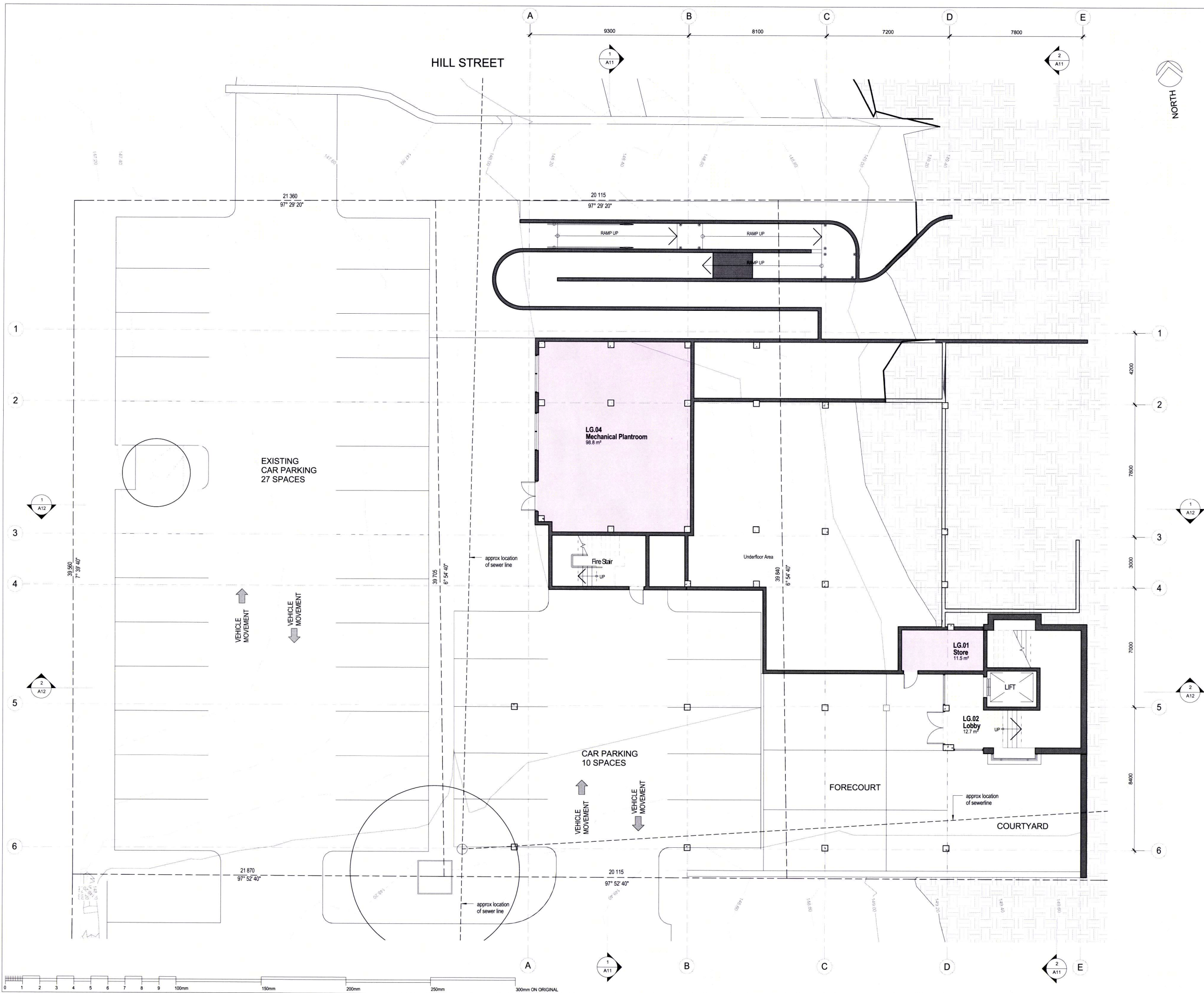

DA2	2 CAR SPACES ADDED	26-6-2014
DA1	APPROXIMATE LOCATION OF SEWER SERVICE ADDED	14-5-2014
ISSUE	REVISION	DATE

IF ANYTHING IS NOT CLEAR - DO NOT ASSUME PLEASE ASK THE ARCHITECT

STEPHEN ROSE ARCHITECTS
A.B.N. 16 051 664 067
T: (02) 4530 5688 M: 0413 609 585
NSW REGISTERED ARCHITECT No. 4234
6 SHIRAZ CLOSE
HINTON NSW 2321

THESE DRAWINGS MUST BE READ IN CONJUNCTION WITH ALL OTHER DRAWINGS INCLUDING, BUT NOT LIMITED TO CIVIL, STRUCTURAL, ELECTRICAL, HYDRAULIC AND MECHANICAL DRAWINGS.

(C) Copyright
The use of these drawings without the written permission of the Architects is an infringement of copyright.

PROJECT
Proposed Tertiary Education Centre

CLIENT
Muswellbrook Shire Council

SITE
**Lots 3 + 4 DP11221
Hill Street
Muswellbrook**

SHEET REFERENCE
LOWER GROUND FLOOR PLAN

WORK TO FIGURED DIMENSIONS ONLY
CHECK ALL DIMENSIONS ON SITE

DRAWN	CHECKED
DATE: AUGUST 2014	SCALE: 1:100
PROJECT NUMBER	ISSUE
533	DA3
	A05
PLOT DATE: 12/08/2014 12:41:31 PM	

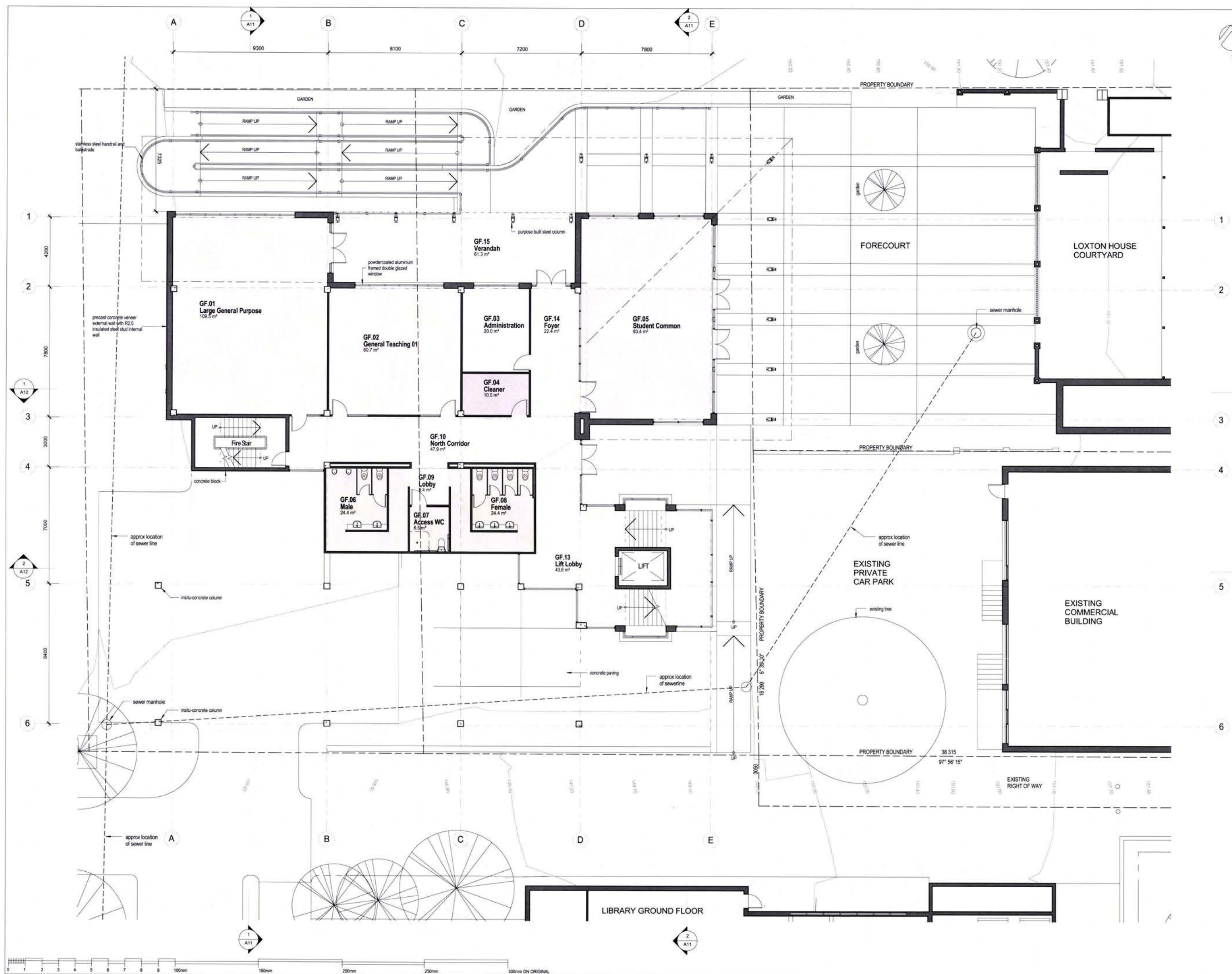

ISSUE	REVISION	DATE
DA1	APPROXIMATE LOCATION OF SEWER SERVICE ADDED	14-5-2014

IF ANYTHING IS NOT CLEAR - DO NOT ASSUME
PLEASE ASK THE ARCHITECT

STEPHEN ROSE ARCHITECTS
A.B.N. 16 051 664 067
T: (02) 4301 5685 M: 0413 609 585
NSW REGISTERED ARCHITECT No. 4234
6 SHIRAZ CLOSE
HINTON NSW 2321

THESE DRAWINGS MUST BE READ IN CONJUNCTION
WITH ALL OTHER DRAWINGS INCLUDING, BUT NOT
LIMITED TO CIVIL, STRUCTURAL, ELECTRICAL,
HYDRAULIC AND MECHANICAL DRAWINGS.

(C) Copyright
The use of these drawings without the written permission
of the Architects is an infringement of copyright.

Proposed Tertiary Education Centre
CLIENT
Muswellbrook Shire Council
SITE
**Lots 3 + 4 DP11221
Hill Street
Muswellbrook**
SHEET REFERENCE
GROUND FLOOR PLAN

DATE	SCALE	ISSUE	DRAWING NUMBER
AUGUST 2014	1 : 100	DA3	A06

533

WORK TO FIGURED DIMENSIONS ONLY
CHECK ALL DIMENSIONS ON SITE

PLAT DATE: 12/08/2014 12:41:53 PM

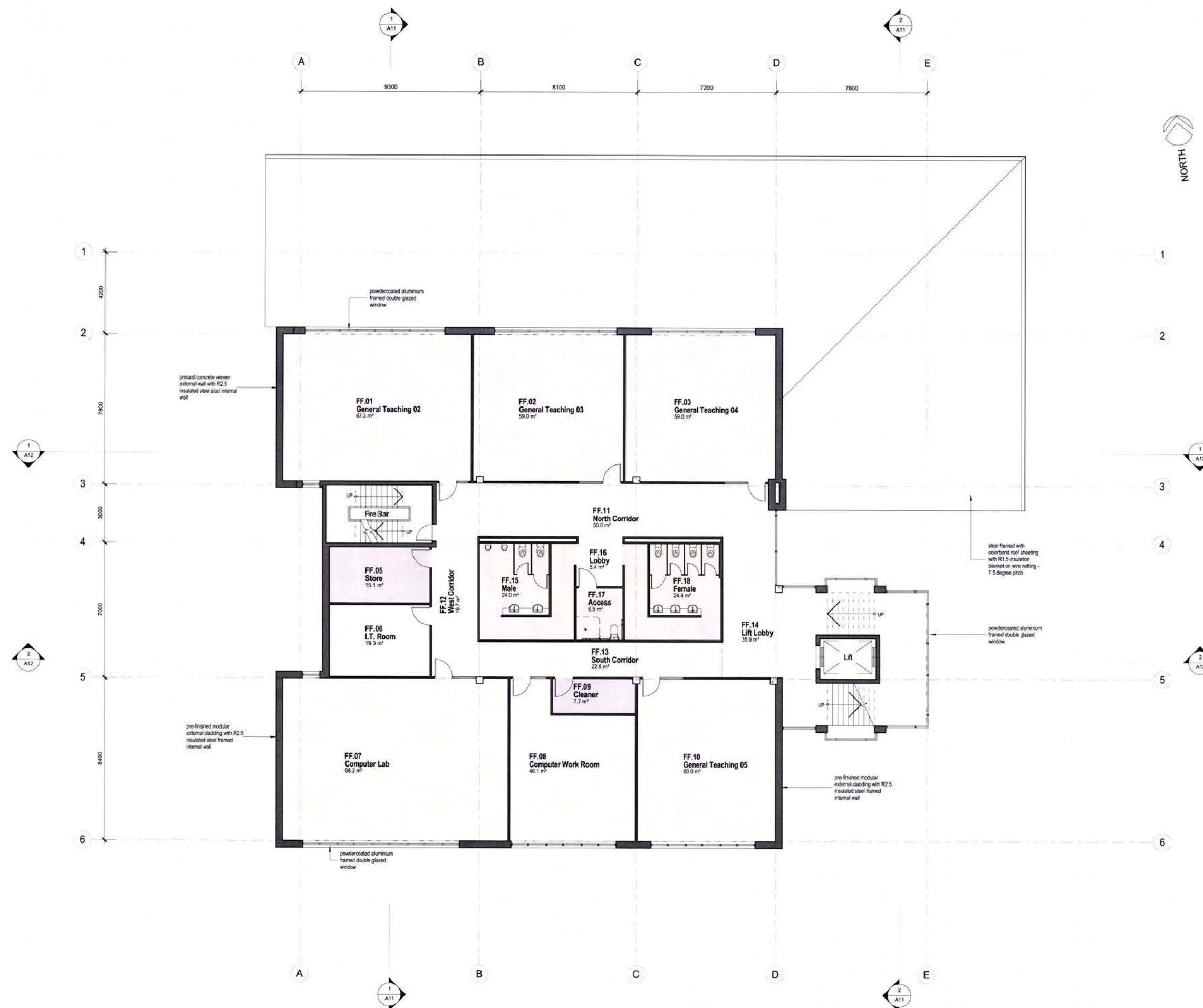

ISSUE	REVISION	DATE
-------	----------	------

IF ANYTHING IS NOT CLEAR - DO NOT ASSUME
PLEASE ASK THE ARCHITECT

**STEPHEN ROSE
ARCHITECTS**

A.B.N. 16 051 664 067
T: (02) 4930 5688 M: 0413 609 585
NSW REGISTERED ARCHITECT No. 4234
6 SHIRAZ CLOSE
HINTON NSW 2321

THESE DRAWINGS MUST BE READ IN CONJUNCTION
WITH ALL OTHER DRAWINGS INCLUDING, BUT NOT
LIMITED TO CIVIL, STRUCTURAL, ELECTRICAL
HYDRAULIC AND MECHANICAL DRAWINGS

(C) Copyright
The use of these drawings without the written permission

PROJECT

Proposed Tertiary Education Centre

CLIENT
Muswellbrook Shire Council

SITE
Lots 3 + 4 DP11221
Hill Street
Muswellbrook

SHEET REFERENCE
FIRST FLOOR PLAN

WORK TO FIGURED DIMENSIONS ONLY
CHECK ALL DIMENSIONS ON SITE

CHECK ALL DIMENSIONS ON SITE

DRAWN		CHECKED	
DATE: AUGUST 2014		SCALE: 1:100	
PROJECT NUMBER	ISSUE	DRAWING NUMBER	
533	DA3	A07	
PLOT DATE: 12/08/2014 12:42:14 PM			

PLOT DATE: 12/08/2014 12:42:14 PM

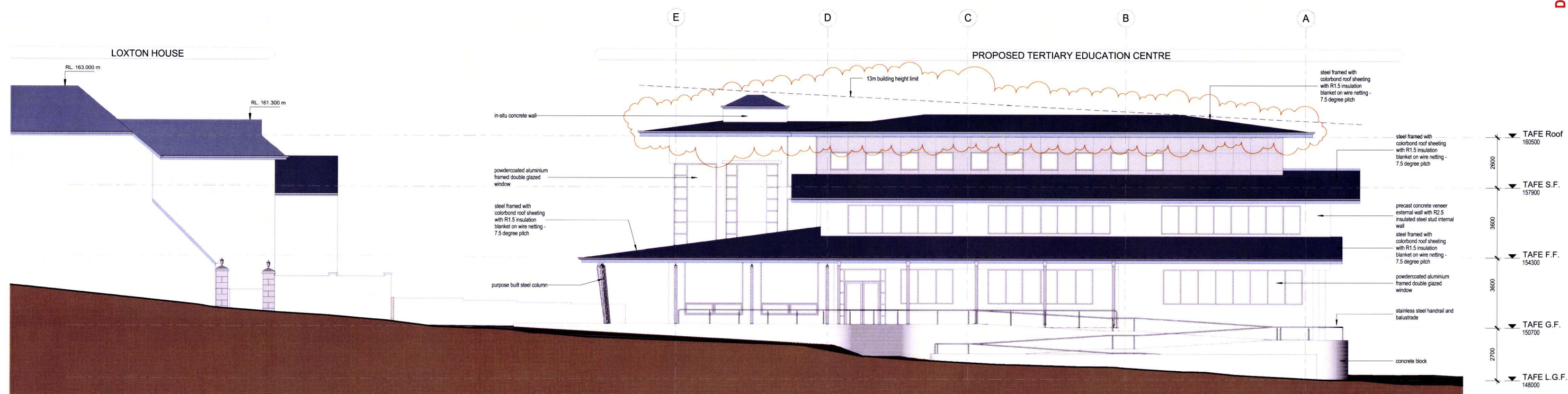

NORTH ELEVATION
SCALE 1 : 100

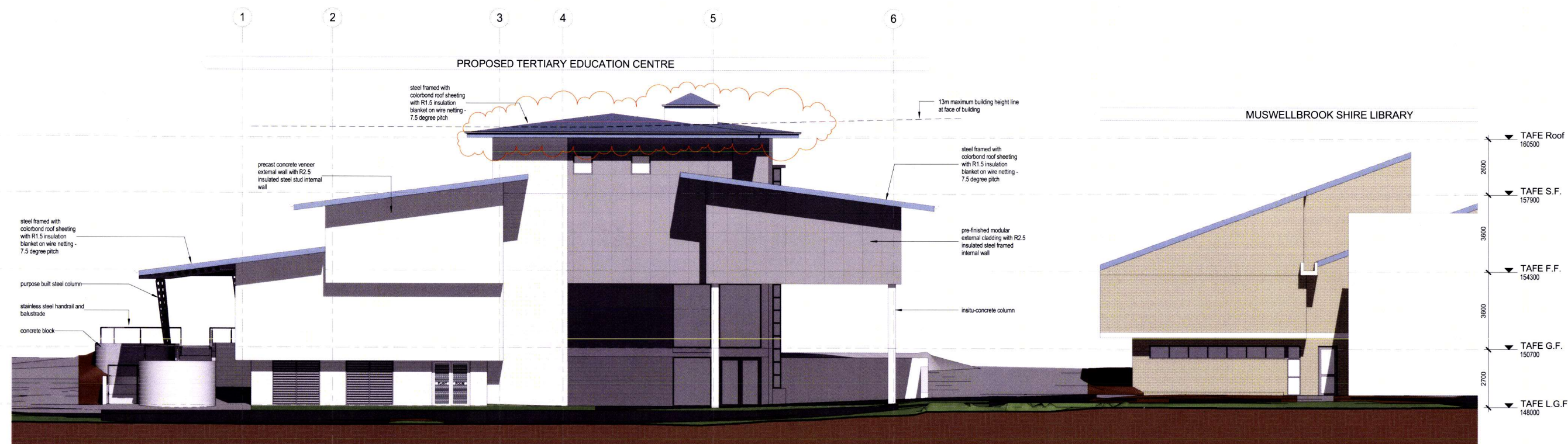

WEST ELEVATION
SCALE 1 : 100

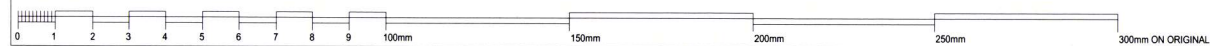

DA3	SECOND FLOOR ROOF ALTERED	11-8-2014
ISSUE	REVISION	DATE

IF ANYTHING IS NOT CLEAR - DO NOT ASSUME
PLEASE ASK THE ARCHITECT

STEPHEN ROSE ARCHITECTS
A.B.N. 16 051 664 067
T: (02) 4330 5688 M: (0413) 609 585
NSW REGISTERED ARCHITECT No. 4234
6 SHIRAZ CLOSE
HINTON NSW 2321

THESE DRAWINGS MUST BE READ IN CONJUNCTION
WITH ALL OTHER DRAWINGS INCLUDING, BUT NOT
LIMITED TO CIVIL, STRUCTURAL, ELECTRICAL,
HYDRAULIC AND MECHANICAL DRAWINGS.

(C) Copyright
The use of these drawings without the written permission
of the Architects is an infringement of copyright.

Proposed Tertiary Education Centre
CLIENT
Muswellbrook Shire Council
SITE
**Lots 3 + 4 DP11221
Hill Street
Muswellbrook**
SHEET REFERENCE
**NORTH + WEST
ELEVATIONS**

WORK TO FIGURED DIMENSIONS ONLY
CHECK ALL DIMENSIONS ON SITE

DATE	AUGUST 2014	SCALE	1 : 100
PROJECT NUMBER	533	ISSUE	DA3
DRAWING NUMBER	A09		

PLOT DATE: 12/08/2014 8:02:49 AM



EAST ELEVATION (Bridge Street)
SCALE 1 : 100

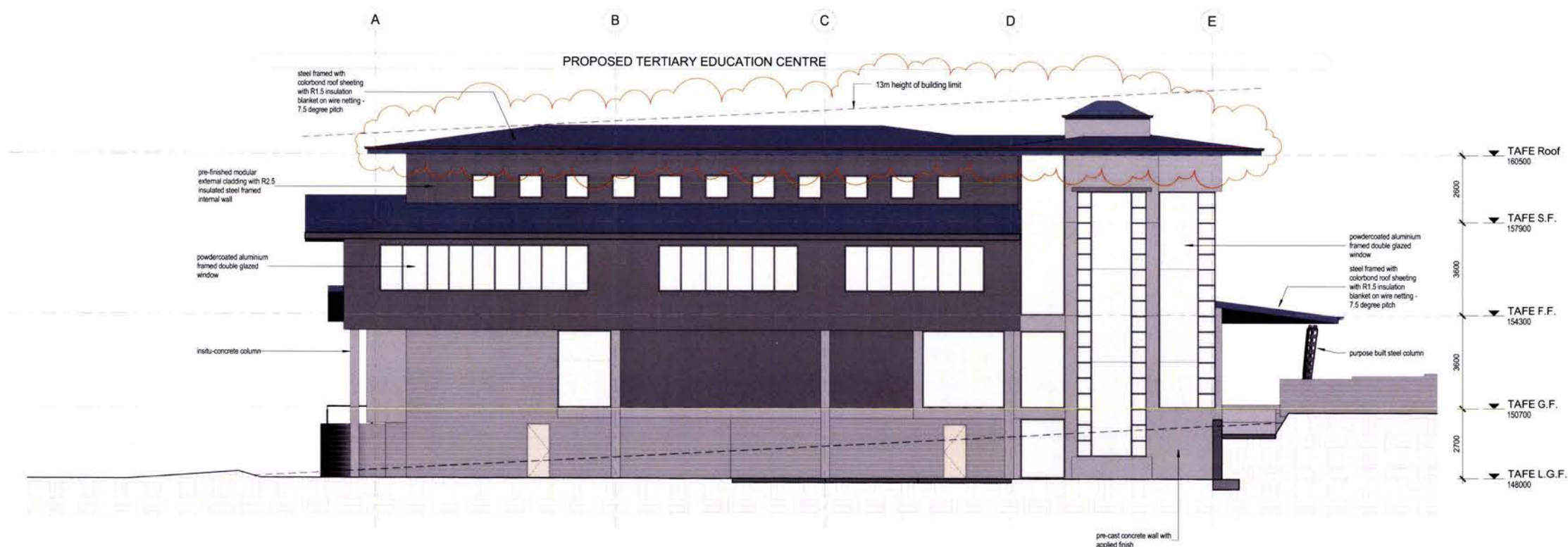

SOUTH ELEVATION
SCALE 1 : 100



DA3	SECOND FLOOR ROOF ALTERED	11-8-2014
ISSUE	REVISION	DATE

IF ANYTHING IS NOT CLEAR - DO NOT ASSUME
PLEASE ASK THE ARCHITECT

STEPHEN ROSE ARCHITECTS

A.B.N. 16 051 664 067
T: (02) 4930 5686 M: 0413 609 585
NSW REGISTERED ARCHITECT No. 4234
6 SHIRAZ CLOSE
HINTON NSW 2321

THESE DRAWINGS MUST BE READ IN CONJUNCTION
WITH ALL OTHER DRAWINGS INCLUDING, BUT NOT
LIMITED TO CIVIL, STRUCTURAL, ELECTRICAL,
HYDRAULIC AND MECHANICAL DRAWINGS.

(C) Copyright
The use of these drawings without the written permission
of the Architects is an infringement of copyright.

Proposed Tertiary Education Centre

CLIENT
**Muswellbrook Shire
Council**

SITE
**Lots 3 + 4 DP11221
Hill Street
Muswellbrook**

SHEET REFERENCE
**EAST + SOUTH
ELEVATIONS**

WORK TO FIGURED DIMENSIONS ONLY
CHECK ALL DIMENSIONS ON SITE

DATE	AUGUST 2014	SCALE	1 : 100
PROJECT NUMBER	533	ISSUE	DA3
DRAWING NUMBER	A10		
PLOT DATE:	12/08/2014 8:02:17 AM		

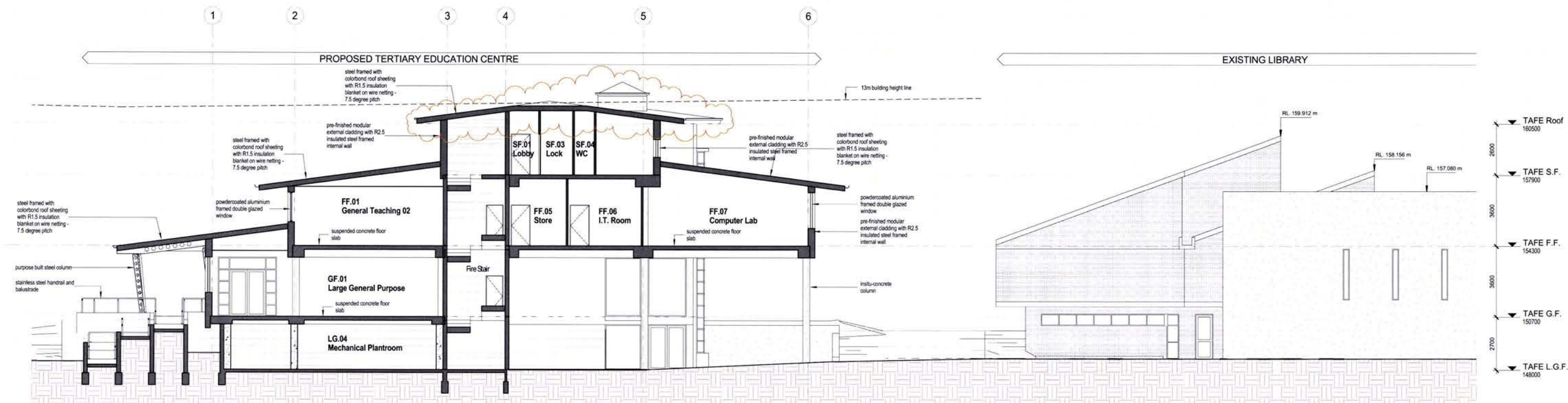

1
A11 STAGE 1 - SECTION 01
1:100

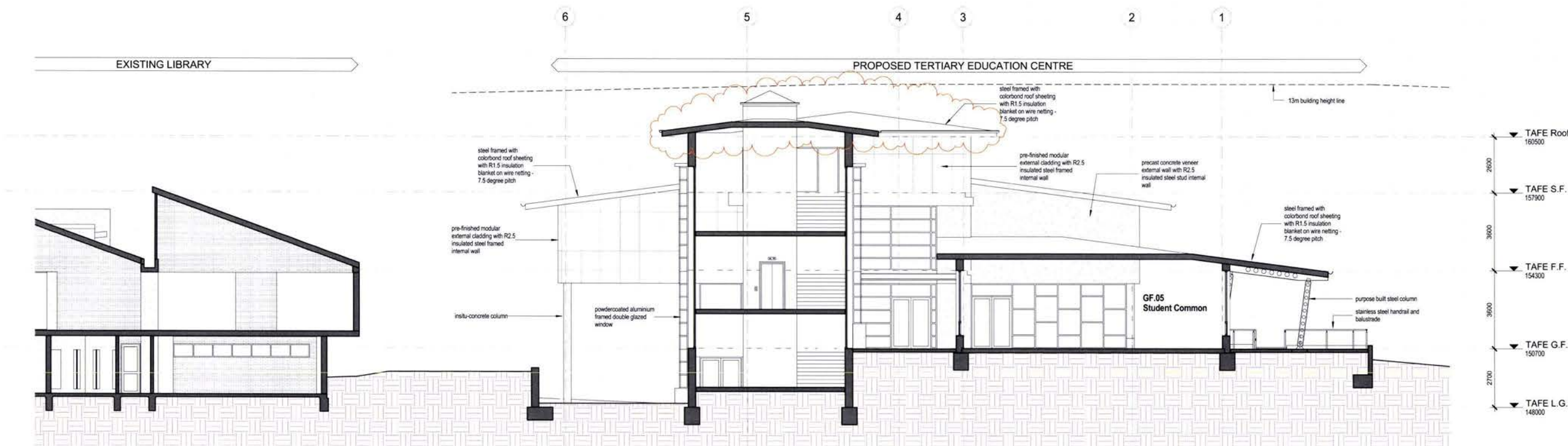

2
A11 STAGE 1 - SECTION 02
1:100

DA3	SECOND FLOOR ROOF ALTERED	11-8-2014
ISSUE	REVISION	DATE

IF ANYTHING IS NOT CLEAR - DO NOT ASSUME
PLEASE ASK THE ARCHITECT

STEPHEN ROSE ARCHITECTS
A.B.N. 16 051 664 067
T. (02) 4930 5686 M. 0413 909 585
NSW REGISTERED ARCHITECT No. 4234
6 SHIRAZ CLOSE
HINTON NSW 2321

THESE DRAWINGS MUST BE READ IN CONJUNCTION
WITH ALL OTHER DRAWINGS INCLUDING, BUT NOT
LIMITED TO CIVIL, STRUCTURAL, ELECTRICAL,
HYDRAULIC AND MECHANICAL DRAWINGS.

(C) Copyright
The use of these drawings without the written permission
of the Architects is an infringement of copyright.

**Proposed Tertiary
Education Centre**

**Muswellbrook Shire
Council**

**Lots 3 + 4 DP11221
Hill Street
Muswellbrook**

SECTIONS 01 + 02

WORK TO FIGURED DIMENSIONS ONLY
CHECK ALL DIMENSIONS ON SITE

DATE	AUGUST 2014	SCALE	1:100
PROJECT NUMBER	533	ISSUE	DA3
CHECKED		DRAWING NUMBER	A11
PLOT DATE:	12/08/2014 8:01:45 AM		



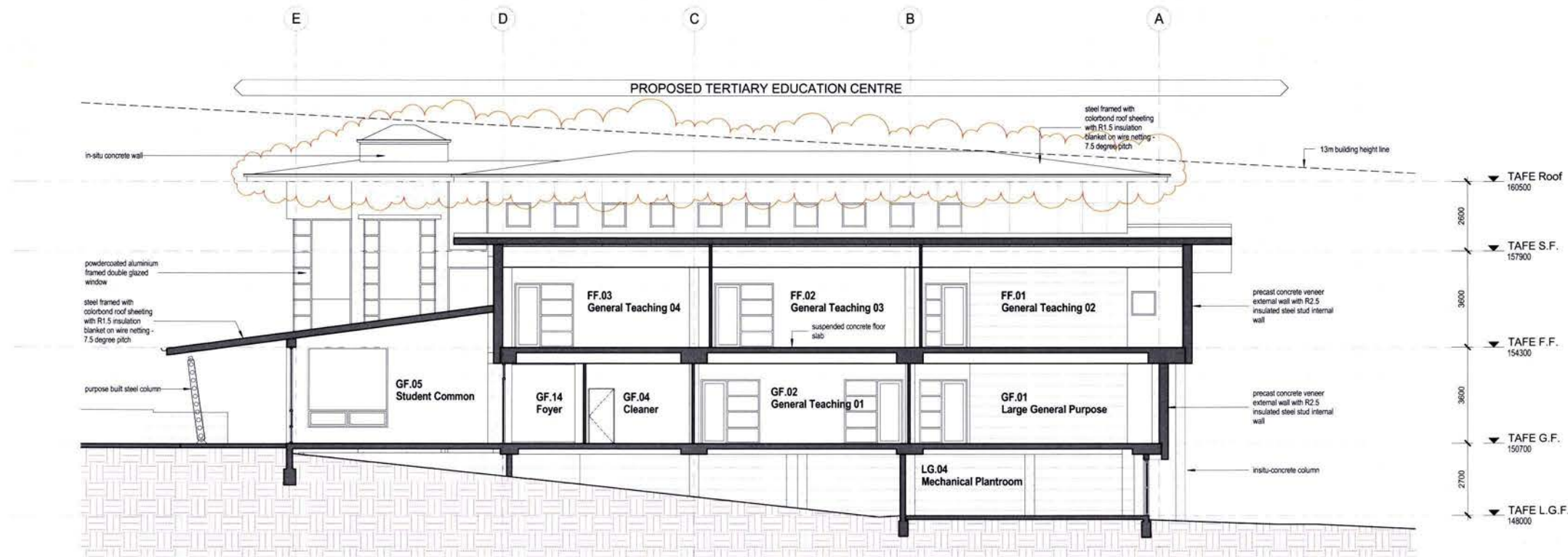

1
A12
STAGE 1 - SECTION 03
1: 100

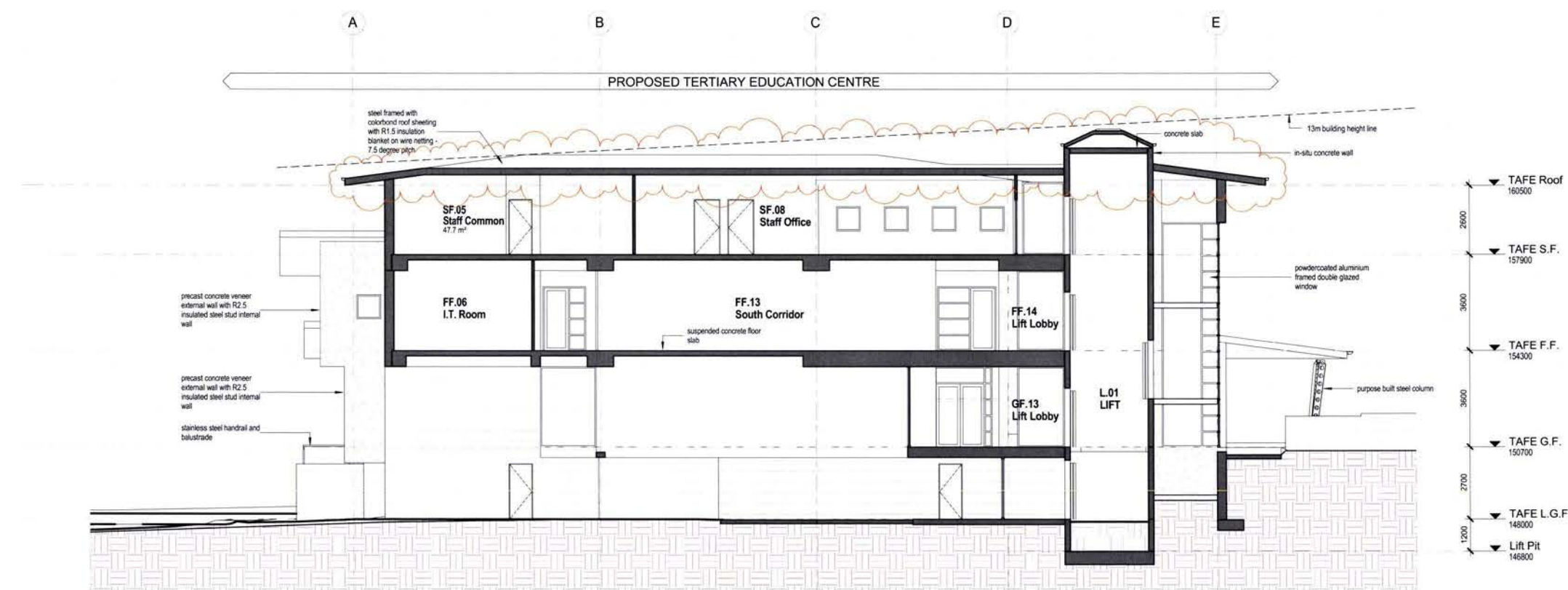

2
A12
STAGE 1 - SECTION 04
1: 100

DA3	SECOND FLOOR ROOF ALTERED	11-8-2014
ISSUE	REVISION	DATE

IF ANYTHING IS NOT CLEAR - DO NOT ASSUME
PLEASE ASK THE ARCHITECT

STEPHEN ROSE ARCHITECTS

A.B.N. 16 051 664 067
T: (02) 4930 5688 M: 0413 609 585
NSW REGISTERED ARCHITECT No. 4234
6 SHIRAZ CLOSE
HINTON NSW 2321

THESE DRAWINGS MUST BE READ IN CONJUNCTION
WITH ALL OTHER DRAWINGS INCLUDING, BUT NOT
LIMITED TO CIVIL, STRUCTURAL, ELECTRICAL,
HYDRAULIC AND MECHANICAL DRAWINGS.

(C) Copyright
The use of these drawings without the written permission
of the Architects is an infringement of copyright.

Proposed Tertiary Education Centre

CLIENT
Muswellbrook Shire Council

SITE
**Lots 3 + 4 DP11221
Hill Street
Muswellbrook**

SHEET REFERENCE
SECTIONS 03 + 04

WORK TO FIGURED DIMENSIONS ONLY
CHECK ALL DIMENSIONS ON SITE

DRAWN	CHECKED
DATE AUGUST 2014	SCALE 1: 100
PROJECT NUMBER	ISSUE
533	DA3
	A12

PLOT DATE: 12/08/2014 8:01:21 AM



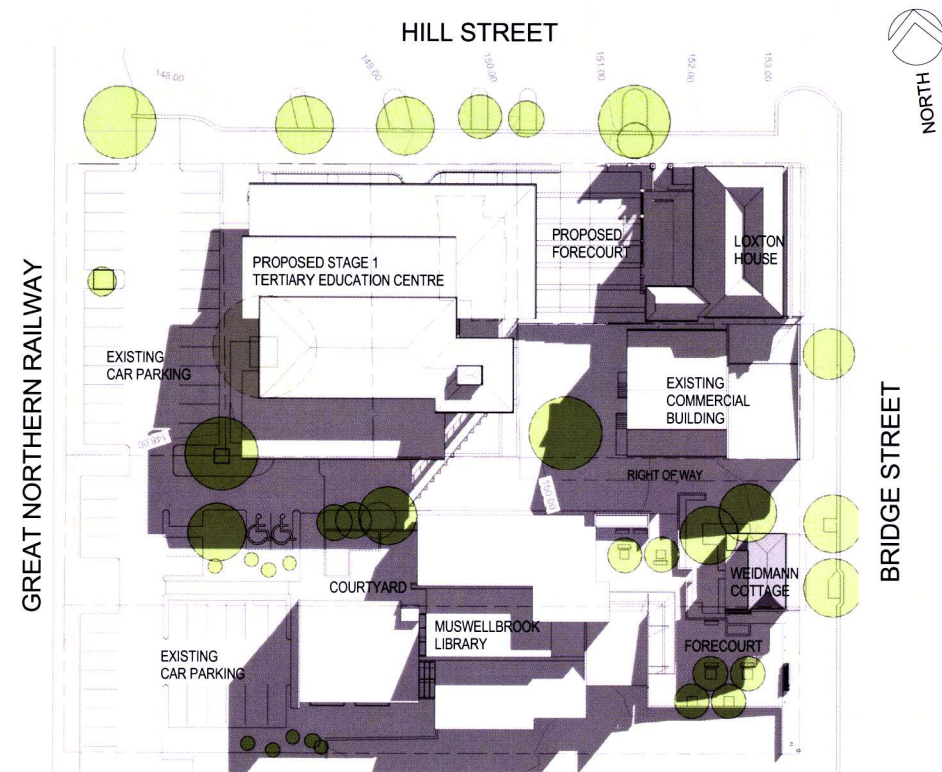

Shadow Diagram 9PM - June 22
SCALE 1 : 500

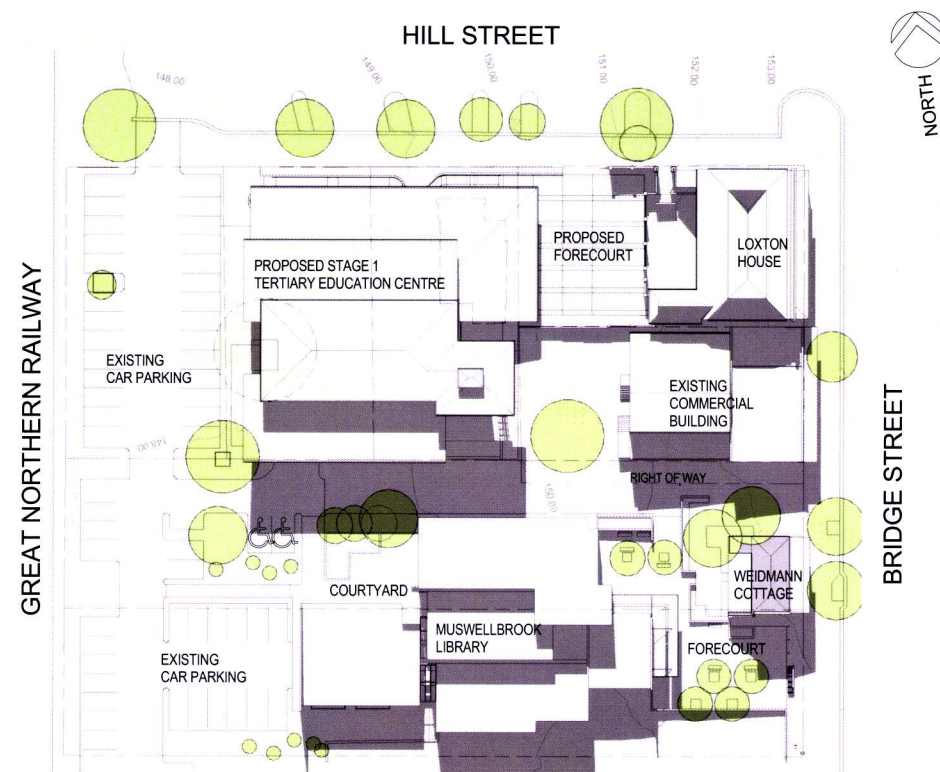

Shadow Diagram Noon - June 22
SCALE 1 : 500

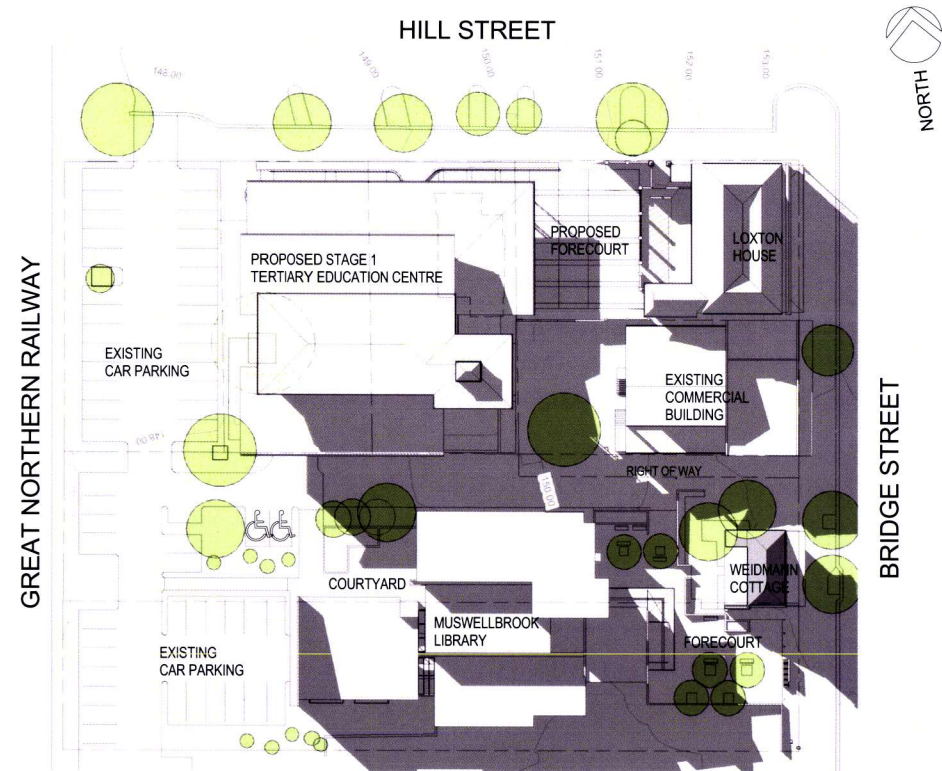

Shadow Diagram 3PM - June 22
SCALE 1 : 500



DA3	SECOND FLOOR ROOF ALTERED	11-9-2014
ISSUE	REVISION	DATE

IF ANYTHING IS NOT CLEAR - DO NOT ASSUME
PLEASE ASK THE ARCHITECT

**STEPHEN ROSE
ARCHITECTS**
A.B.N. 16 051 664 067
T: (02) 4330 5688 M: 0413 509 585
NSW REGISTERED ARCHITECT No. 4234
6 SHIRAZ CLOSE
HINTON NSW 2321

THESE DRAWINGS MUST BE READ IN CONJUNCTION
WITH ALL OTHER DRAWINGS INCLUDING, BUT NOT
LIMITED TO CIVIL, STRUCTURAL, ELECTRICAL,
HYDRAULIC AND MECHANICAL DRAWINGS.

(C) Copyright
The use of these drawings without the written permission
of the Architects is an infringement of copyright.

**Proposed Tertiary
Education Centre**

CLIENT
**Muswellbrook Shire
Council**

SITE
**Lots 3 + 4 DP11221
Hill Street
Muswellbrook**

SHEET REFERENCE
**SHADOW DIAGRAMS
JUNE 22**

WORK TO FIGURED DIMENSIONS ONLY
CHECK ALL DIMENSIONS ON SITE

DATE	AUGUST 2014	SCALE	1 : 500
PROJECT NUMBER	533	ISSUE	DA3
DRAWING NUMBER	A13		

PLOT DATE: 12/08/2014 8:00:25 AM



PROPOSED DEVELOPMENT VIEWED FROM CNR HILL + BRIDGE STREETS



PROPOSED DEVELOPMENT VIEWED FROM LIBRARY FORECOURT ON BRIDGE STREET



PROPOSED DEVELOPMENT VIEWED FROM THE N.W. END OF HILL STREET



PROPOSED DEVELOPMENT VIEWED FROM S.W. CORNER OF SITE



DA3	SECOND FLOOR ROOF ALTERED	11-8-2014
ISSUE	REVISION	DATE

IF ANYTHING IS NOT CLEAR - DO NOT ASSUME
PLEASE ASK THE ARCHITECT

STEPHEN ROSE ARCHITECTS

A.B.N. 16 051 664 067
T: (02) 4330 5685 M: 0413 809 585
NSW REGISTERED ARCHITECT No. 4234
6 SHIRAZ CLOSE
HINTON NSW 2321

THESE DRAWINGS MUST BE READ IN CONJUNCTION
WITH ALL OTHER DRAWINGS INCLUDING, BUT NOT
LIMITED TO CIVIL, STRUCTURAL, ELECTRICAL,
HYDRAULIC AND MECHANICAL DRAWINGS.

(C) Copyright
The use of these drawings without the written permission
of the Architects is an infringement of copyright.

PROJECT Proposed Tertiary Education Centre

CLIENT
Muswellbrook Shire
Council

SITE
Lots 3 + 4 DP11221
Hill Street
Muswellbrook

SHEET REFERENCE
ARTIST'S VIEWS - 1

WORK TO FIGURED DIMENSIONS ONLY
CHECK ALL DIMENSIONS ON SITE

DRAWN	CHECKED
DATE: AUGUST 2014	SCALE: 1:1
PROJECT NUMBER	SHEET
533	DA3
	A14

PLOT DATE: 12/08/2014 7:59:32 AM



VIEW OF PROPOSED DEVELOPMENT LOOKING N.W. UP BRIDGE STREET



PROPOSED DEVELOPMENT VIEWED FROM LOXTON HOUSE COURTYARD



DA3	SECOND FLOOR ROOF ALTERED	11-8-2014
ISSUE	REVISION	DATE

IF ANYTHING IS NOT CLEAR - DO NOT ASSUME
PLEASE ASK THE ARCHITECT

**STEPHEN ROSE
ARCHITECTS**
A.B.N. 16 051 664 067
T: (02) 4500 5688 M: 0413 609 585
NSW REGISTERED ARCHITECT No. 4234
6 SHIRAZ CLOSE
HINTON NSW 2321

THESE DRAWINGS MUST BE READ IN CONJUNCTION
WITH ALL OTHER DRAWINGS INCLUDING, BUT NOT
LIMITED TO CIVIL, STRUCTURAL, ELECTRICAL,
HYDRAULIC AND MECHANICAL DRAWINGS.

(C) Copyright
The use of these drawings without the written permission
of the Architects is an infringement of copyright.

**Proposed Tertiary
Education Centre**

**Muswellbrook Shire
Council**

**Lots 3 + 4 DP11221
Hill Street
Muswellbrook**

ARTIST'S VIEWS - 2

WORK TO FIGURED DIMENSIONS ONLY CHECK ALL DIMENSIONS ON SITE		
DATE	SCALE	DRAWING NUMBER
AUGUST 2014	1 : 1	533 DA3 A15
PLOT DATE: 12/08/2014 7:59:11 AM		